

Canal Origins Park

Bubbly Creek
(South Branch of the Chicago River)

Address or Nearest Intersection:
2840 S. Ashland Ave., Chicago IL

Directions: Park entrance is on the east side of Ashland Ave.

Owner: Chicago Park District

Habitat Description: The park is located at the junction of south fork (Bubbly Creek) and the Sanitary & Ship Canal and is surrounded by industry. The park has been landscaped to include native plantings, informative plaques and student art.



Access to water: An overlook and walkway is present. Water samples can be taken from the edge of the water. Entry into the water is not recommended due to depth and pollution.

Amenities: No bathrooms. Walking distance to fast food restaurants. Benches to sit on for lunch.

Parking: Parking is available on Ashland in front of the park until the Ashland Bridge is re-opened.

Capacity: 30 students

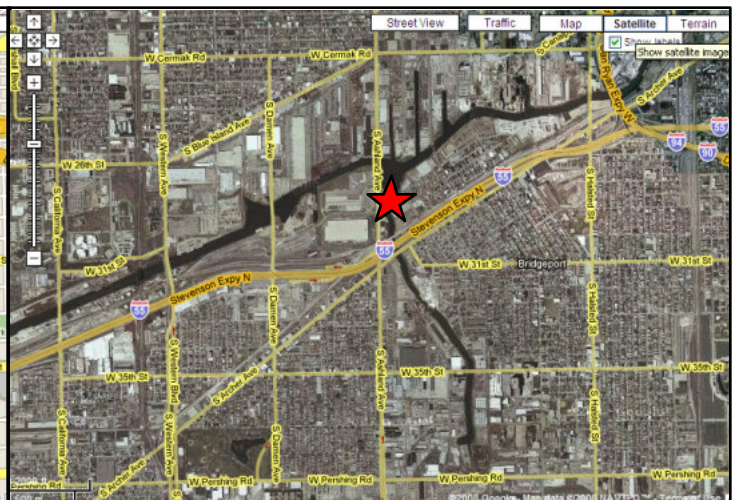
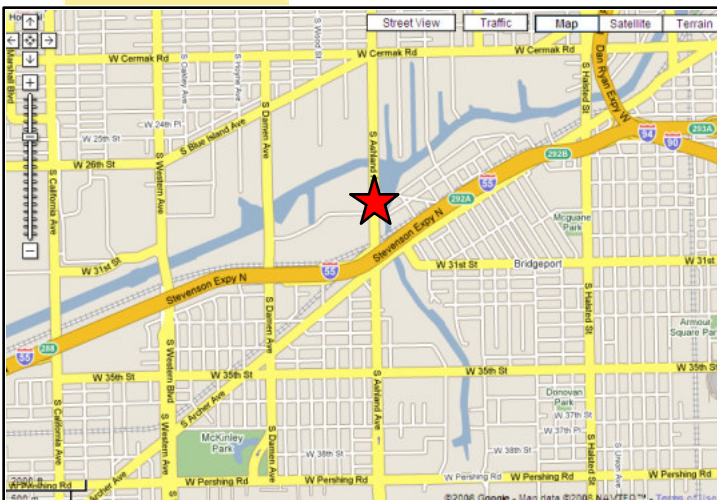
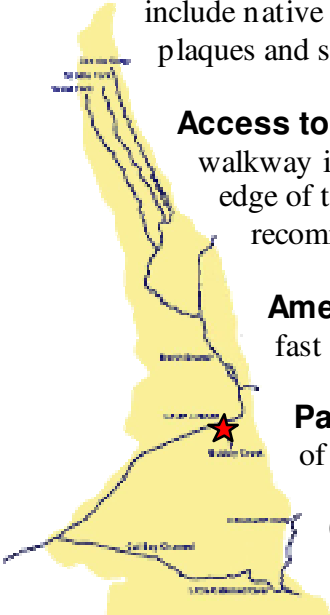



2840 S. Ashland Ave.

P