

Prairie Wolf Slough

Middle Fork of the North Branch of the Chicago River

Address or Nearest Intersection:

Half Day Rd. (22) and Waukegan Rd. (43), one mile west of Skokie Highway/Skokie Valley Rd. (41), Deerfield, IL

Directions : Parking is in the lot on the south side of Half Day Rd. (Rte 22) between Waukegan Rd. and Ridge Rd. The area is called Del Mar Woods. From the parking lot follow a trail to the east, off to your left. The river is located straight ahead.

Owner: Lake County Forest Preserve District



Habitat Description: The area includes a large restored wetland, prairie and oak woodlands.

Access to water: The Middle Fork of the North Branch is relatively shallow with easy access. Watch out for mud at this site.

Amenities: Trail with interpretive signage.

Parking: Parking lot

Capacity: 60 students

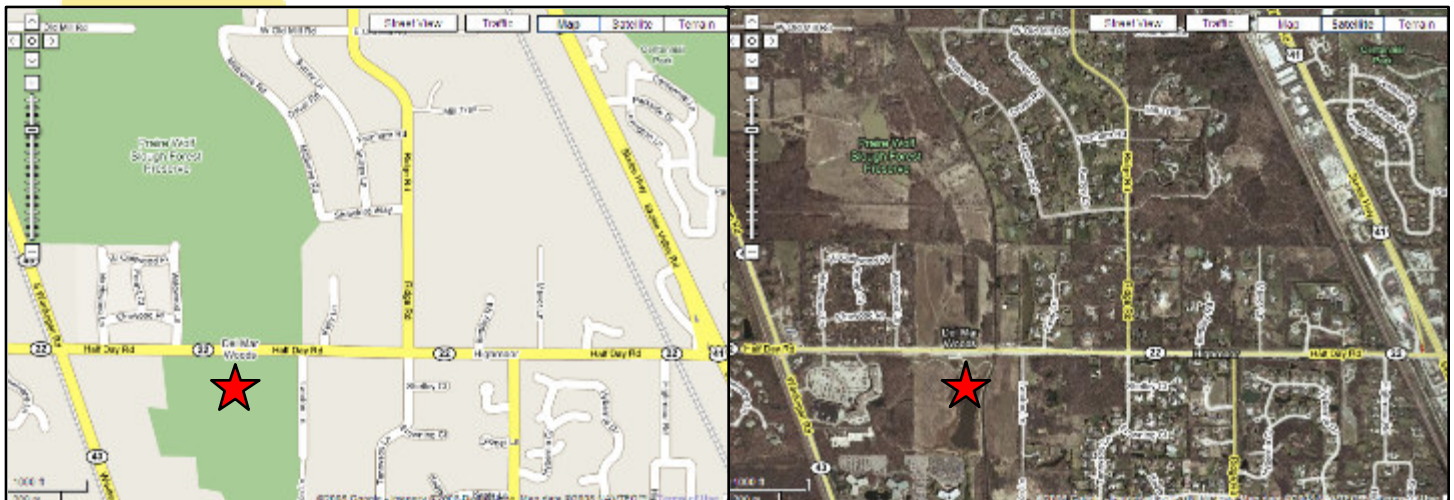

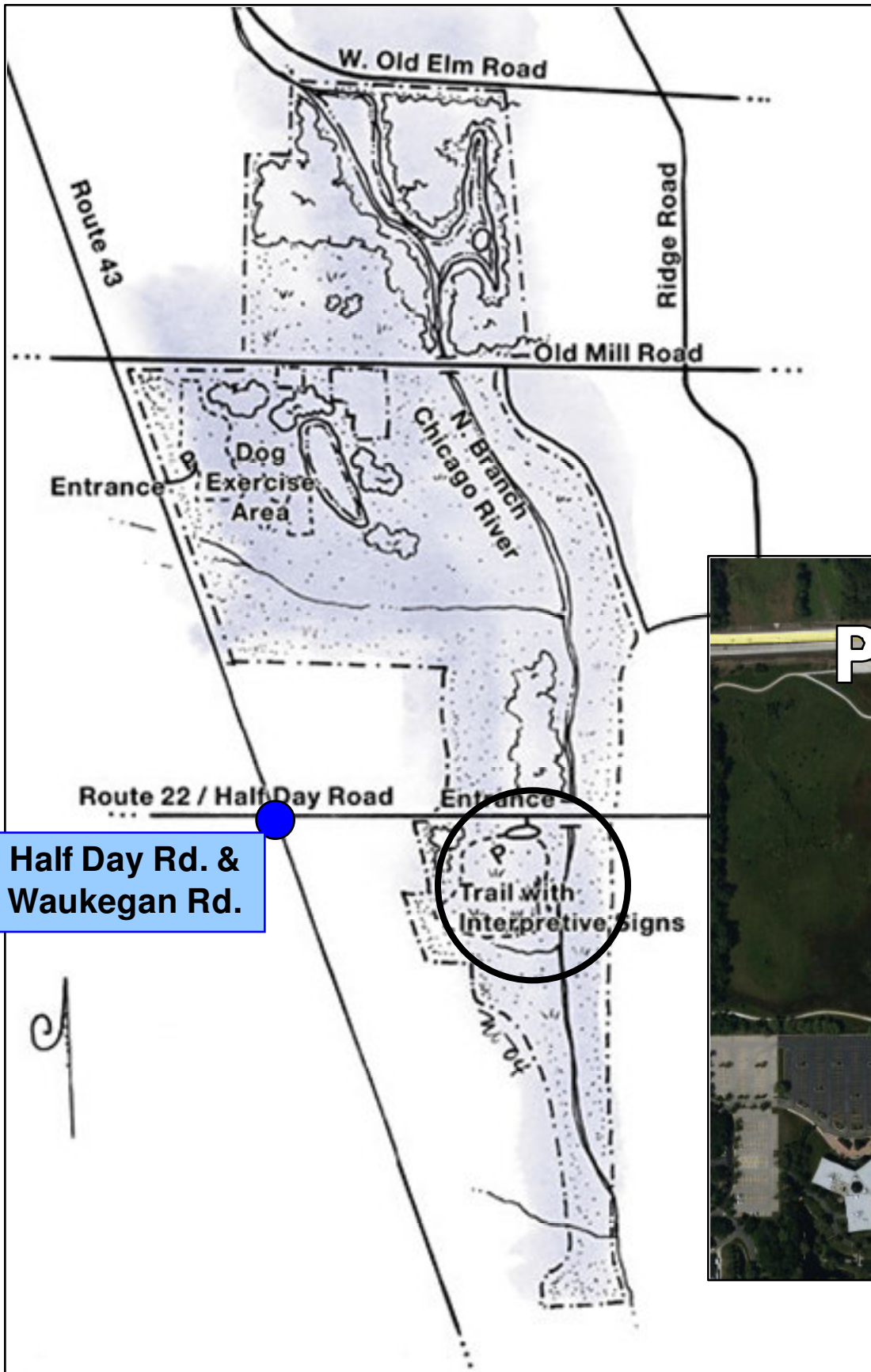

Half Day Rd. & Waukegan Rd.

