

# Ronan Park

North Branch of the Chicago River

**Address or Nearest Intersection:** Lawrence Ave. and N. Sacramento Ave., Chicago, IL.

**Directions:** You can enter the park from Lawrence Ave. or W. Argyle Ave. The nature path within the forested area along the river travels the length of the river throughout the park.

**Owner:** Chicago Park District

**Habitat Description:** City park with large lawn and restored forested area along river bank. Nature trail follows river.



**Access to water:** Access to water is difficult. There are no designated areas for access. Decent into the water is steep and care should be taken not to disturb native plantings. If water samples are being taken, only a few people should go down to the river's edge. No one should wade out towards the center of the river as it is VERY deep.

**Amenities:** Large lawn and picnic tables. No bathrooms.

**Parking:** On Lawrence Ave. (to access from south) or on W. Argyle Ave. (to access from north).

**Capacity:** 60 students

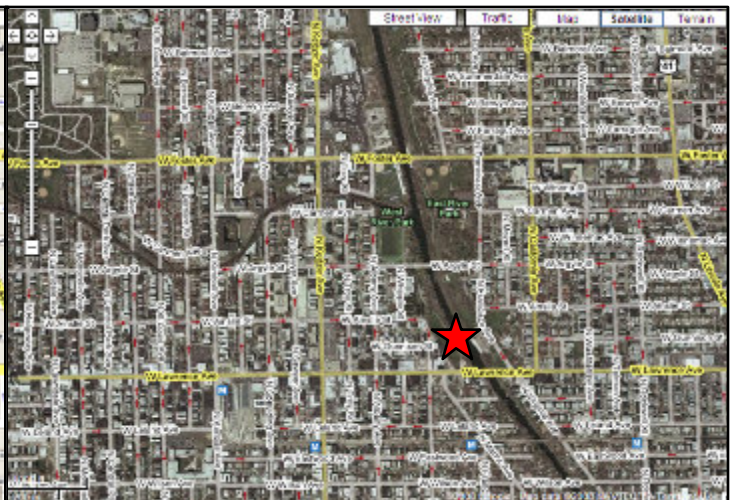
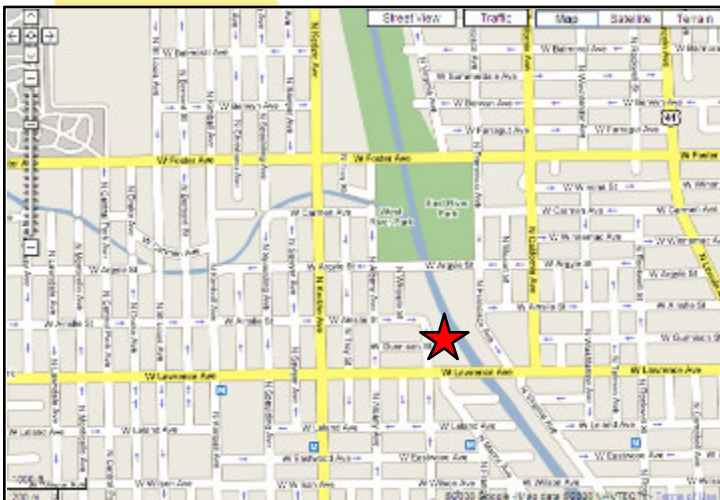
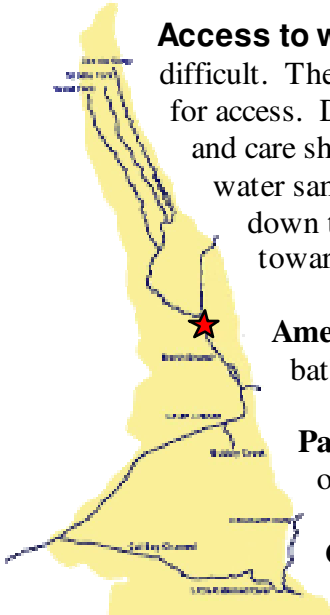

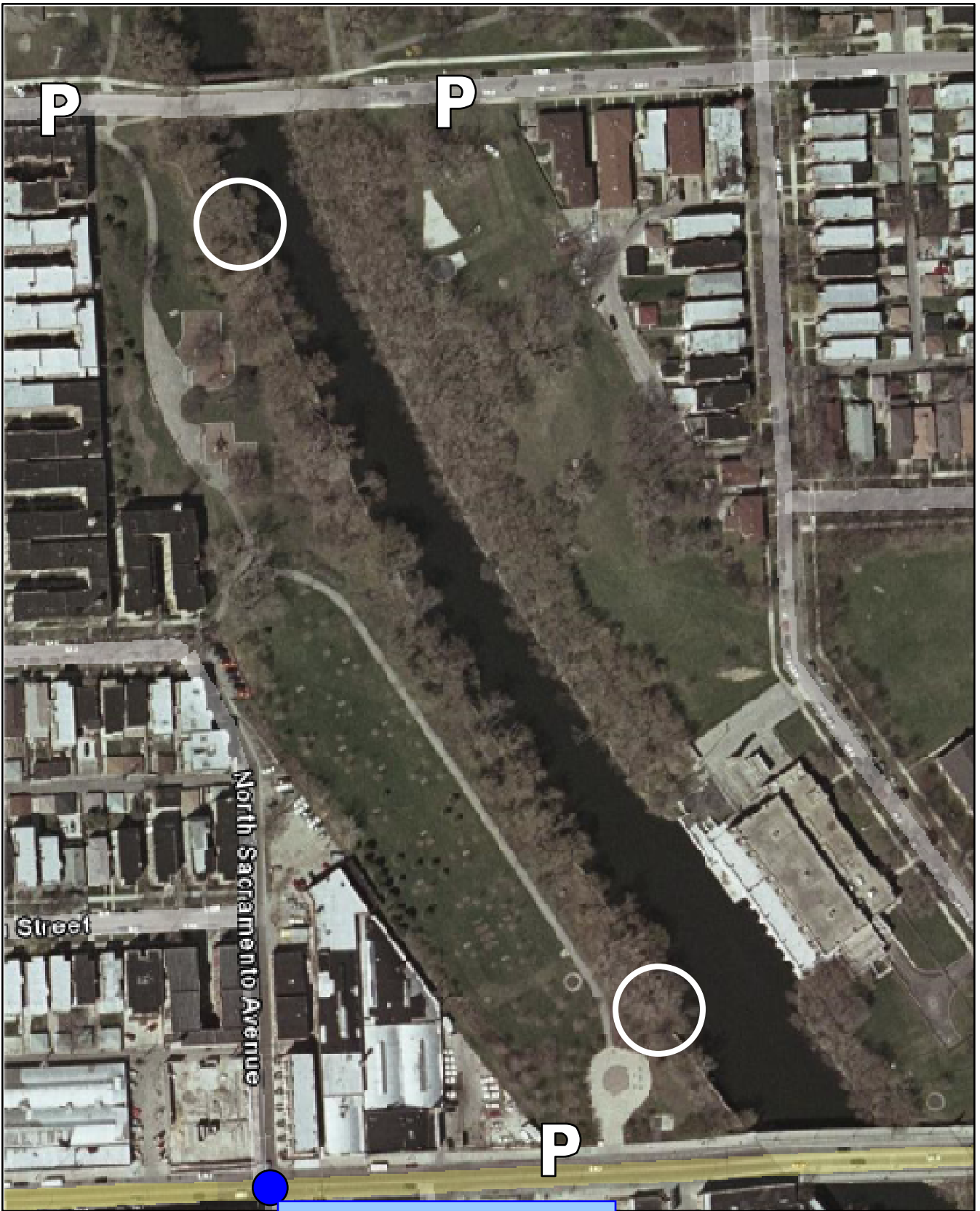

**Lawrence Ave. & N. Sacramento Ave.**